5 St-Hilaire-St-Mesmin Croix aux Chats — Fleury-les-Aubrais Les Bicharderies

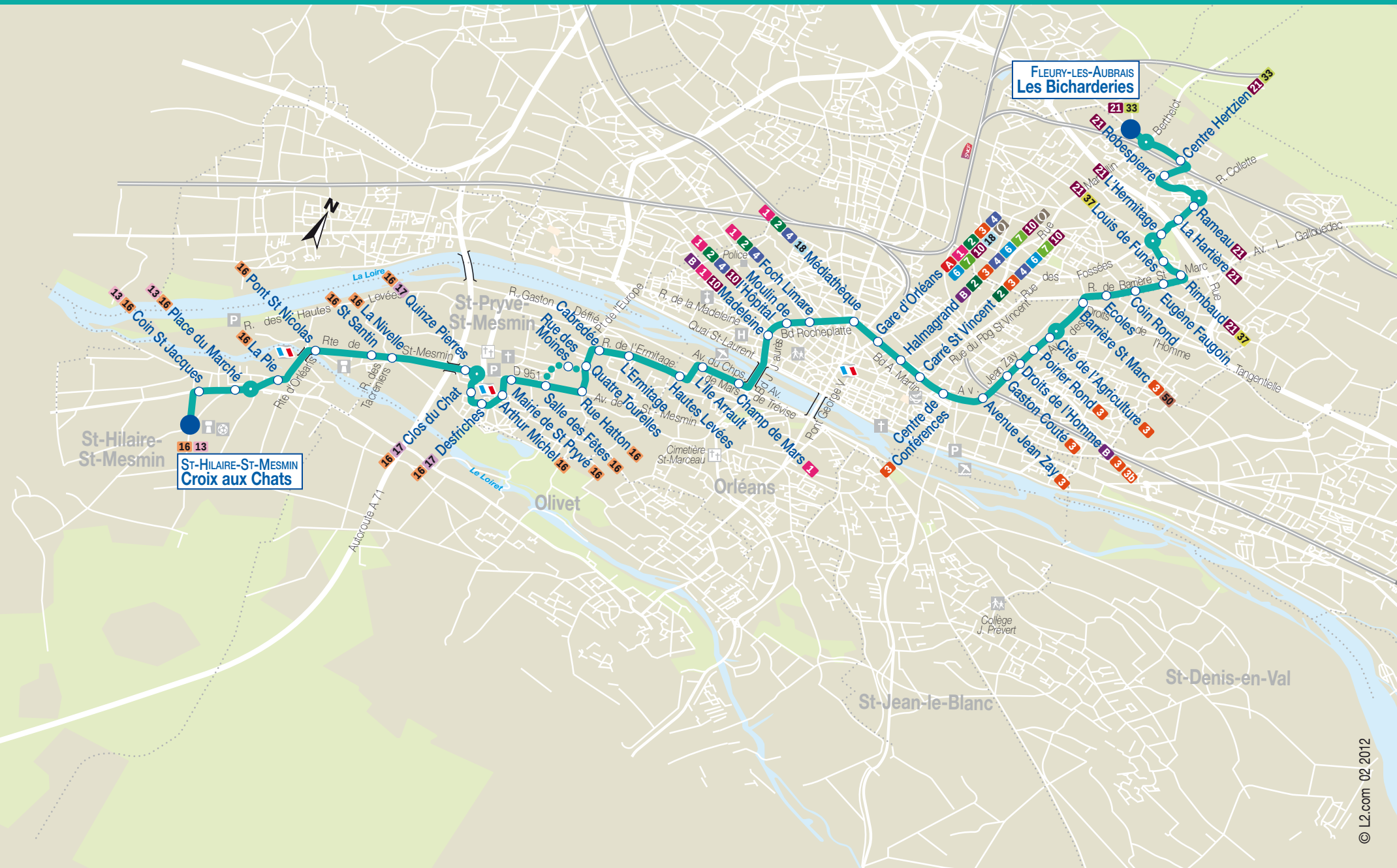

© L2.com 02 2012